

NORTH ELEVATION

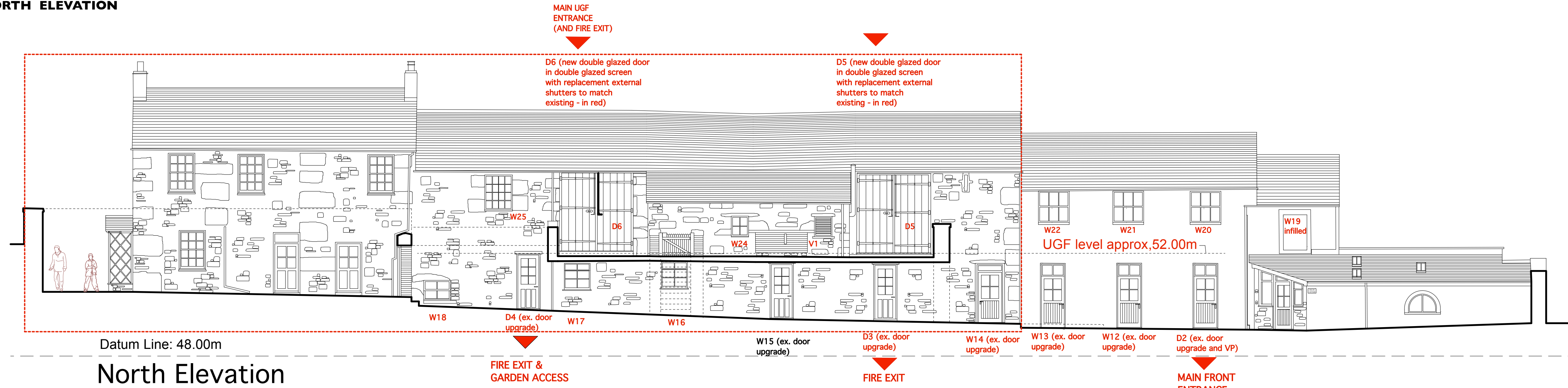

GRADE II LISTING ENVELOPE

North Elevation

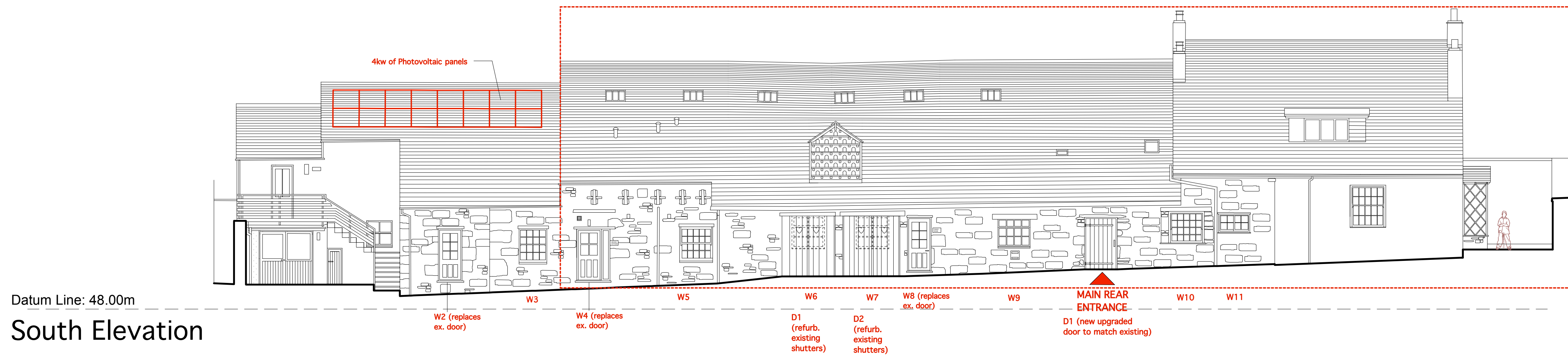

South Elevation

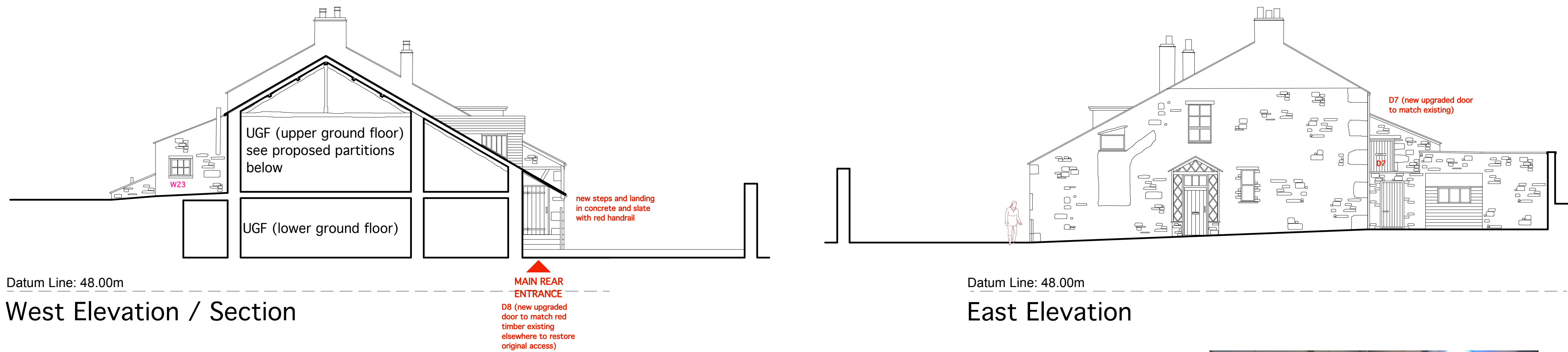

West Elevation / Section

East Elevation

FR60S partitions with vision panels positioned as to allow retained expression of the existing trusses and the length, width and depth of the existing barn space. Partitions to be positioned to one side of the existing timber truss where shown on the proposed plan. Partitions in timber on lightweight metal inner frame. Vision panels in clear fire glass.

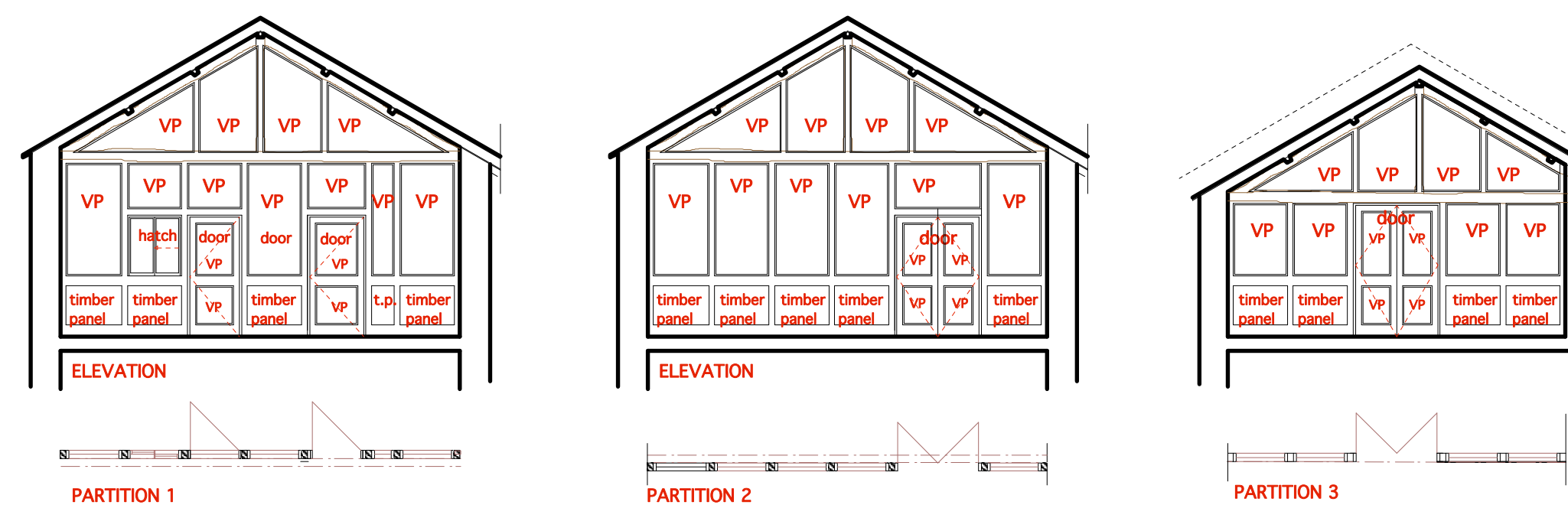

Rev:	Date:	Comments:	By:
Client: Calvert Trust			
DAY CUMMINS LIMITED Architects & Surveyors Lakeland Business Park Cockermouth Cumbria CA13 0QT Tel: 01900 820700 Fax: 01900 820701 email: dc@day-cummins.co.uk www.day-cummins.co.uk			
Project: Old Windebrowe - Proposed Alterations to form a Cognitive Impairment Rehabilitation Centre for the Lake District Calvert Trust			
Drawing Title: PROPOSED ELEVATIONS Proposed UGF (Barn) Fire Rated Partitions with Vision Panels			
Drawn: GOL	Checked: MD	Signed:	
Scale: 1:100@A1	Date: 23/3/18	Paper Size: A1	
Project No: 5016		Drawing No: P05	
Rev:		Planning	